

PAUL JOHN RUDOI
MIDNIGHT SONGS

PJR - 017
CONTRALTO, CELLO, AND PIANO

PJR
MUSIC

Midnight Songs

Cycle for Contralto, Cello, and Piano

HOW LONG DO YOU THINK OUR LOVE CAN LAST?

– TZU-YEH (ATTRIBUTED), TRANS. ARTHUR WALEY

Midnight Songs

I

Poems by
TSU YEH

Music by
PAUL JOHN RUDOI

PERUSAL

Restless (♩ = 100)

The musical score is arranged in five systems. The first system includes Alto, Violoncello, and Piano parts. The second system includes Alto (A), Violoncello (Vc.), and Piano (Pno.) parts. The Alto part has lyrics: "It is", "night a - gain", and "I let". The Violoncello part has dynamics *p* and *f*. The Piano part has dynamics *mf*, *p*, and *f*. The score is in 5/4 time and features a large watermark "PRR" across the center.

© Copyright 2012, PJR Music and Paul John Rudoi. All Rights Reserved.
www.pauljohnrudoi.com.

"Five Tzu Yeh Songs" (excerpt of sections I, II, and IV)
By Kenneth Rexroth, from the original by Tzu Yeh, translated by Kenneth Rexroth and Ling Chung,
from WOMEN POETS OF CHINA, copyright ©1973 by Kenneth Rexroth and Ling Chung.
Reprinted by and used with permission of New Directions Publishing Corp.

Midnight Songs - I

7

A

down my silk - en hair O - ver my

Vc.

pizz.

mf *mp*

Pno.

11

A

shoul - ders o - ver my shoul - ders

Vc.

arco

mf *mf*

Pno.

15

A

And o - - - pen my thighs

Vc.

p *p*

Pno.

3

Midnight Songs - I

19

A *mp*
O - ver my lov - er,

Vc. *mf* *mf*

Pno. *mf* *mp*

22

A *mf*
o - ver my lov - er. Ah...

Vc. *mf* *p*

Pno. *mf*

26

A *mp* *p*
"Tell me... Tell me

Vc. *mf* *mp*

Pno. *p* *mp*

Midnight Songs - I

31

A

Vc.

Pno.

arco

mp

mf

Is there a - ny part of me

34

A

Vc.

Pno.

mf

poco accel al fine

mp

f

that is not lov - a - ble?"

38

A

Vc.

Pno.

f

attaca

pizz.

Ah...

* Slide up into a release of all remaining air.

Midnight Songs

II

Poems by
TSU YEH

Music by
PAUL JOHN RUDOI

PERUSAL

Steady (♩ ≈ 52-56)

8^{va}

Piano

ppp *p* *ppp*

Ped.

6

Alto

mp

The bare branch-es trem - - -

Pno.

(8^{va})

mp

(8^{va})

10

Alto

- - ble in the sud -

Vc.

mp

Pno.

p *mp*

p *mp*

Midnight Songs - II

14

Alto

den breeze.

Pno.

p

pp

18

Alto

The twilight deep ens.

Pno.

mp

p

22

Alto

My lover loves me, And I am proud

Vc.

Pno.

rit.-----a tempo

mp

26 *mf* *poco rit.*

Alto
of my young beau - ty.

Vc. *poco rit.* *mf*

Pno. *poco rit.* *mf*

29 *a tempo* *rit.* *a tempo*

Alto
of my young beau - ty.

Vc. *mp* *mf*

Pno. *a tempo* *rit.* *a tempo* *mp* *mf*

molto rit.----- *a tempo*

Vc. 33

f *n.*

molto rit.----- *a tempo* *mp*

Pno. *p*

poco rit.

Pno. 37

8va *p*

ppp

PERUSAL

Midnight Songs

III

Poems by
TSU YEH

Music by
PAUL JOHN RUDOI

PERUSAL

Poco Rubato (♩ ≈ 90)

Alto

So soon... So soon... So soon... To - day, love, we

Cello

mp

Piano

pp

mp

p

5

Alto

part, And our re - u - nion When

Vc.

pp

Pno.

pp

p

p

Midnight Songs - III

9

Alto

Vc.

Pno.

will that time come? mm

pp

p

13

Alto

Vc.

Pno.

A bright lamp shines on an empty place,

mf

p

mf

p

mp

17

Alto *mp* *p*
in sor - row and long - ing: not

Vc. *mp* *p*

Pno. *mp* *p* *mp* *p* *mp*

22

Alto *mp* *mf*
yet, not yet, not

Vc. *mp* *mf*

Pno. *mp* *mf*

26 *Wondering, meditating* *mp*

Alto
yet... *mm...*

Vc.

Pno.

29

Alto

Vc.
mf *mp*
rit.

Pno.
mp *p* *pp* *8va*
p

© Copyright 2012, PJR Music and Paul John Rudoi. All Rights Reserved.
www.pauljohnrudoi.com

"Five Tzu Yeh Songs" (excerpt of sections I, II, and IV)
 By Kenneth Rexroth, from the original by Tzu Yeh, translated by Kenneth Rexroth and Ling Chung,
 from WOMEN POETS OF CHINA, copyright ©1973 by Kenneth Rexroth and Ling Chung.
 Reprinted by and used with permission of New Directions Publishing Corp.

Midnight Songs

I

Cello

Restless (♩ = 100)

Midnight Songs

II

Cello

PERUSAL

Steady (♩ ≈ 52-56)

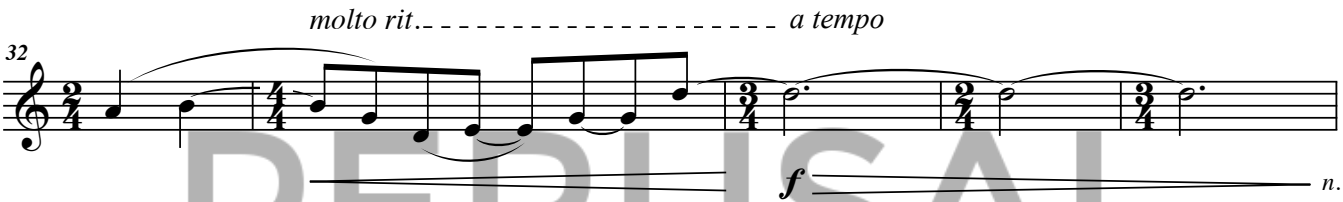
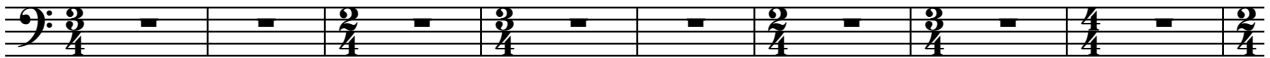

Midnight Songs

III

Cello

Poco Rubato (♩ ≈ 90)

