For Susan, Jeff and Jennifer in loving memory of Jonathan Kaspar.

Commissioned for The Hayden High School Singers, The Washburn Rural High School Chorale, The Washburn University Choir, and the Florida State University Singers

In paradisum

from LATIN REQUIEM MASS

ERIC WILLIAM BARNUM
b1979

Freely, with patience ♩ = 56

SOPRANO

pp *p* *mf*

Re - qui- em, re - qui- em, re - qui- em, re - qui- em, re - qui- em, re - qui- em,

ALTO

pp *p* *mf*

Re - qui- em, re - qui- em, re - qui- em, re - qui- em, re - qui- em, re - qui- em,

TENOR

pp *p* *mf*

Re - qui- em, re - qui- em, re - qui- em, re - qui- em, re - qui- em, re - qui-

BASS

pp *p* *mf*

Re - qui- em, re - qui- em, re - qui- em, re - qui- em, re - qui- em, re - qui-

Piano (rehearsal only)

In paradisum deducant Angeli;
in tuo adventu suscipiant te martyres,
it perducant te in civitam sanctam Jerusalem.
Chorus angelorum te suscipiat,
et cum Lazaro quondam paupere aeternam
habeas requiem.

May angels lead you into paradise;
upon your arrival, may the martyrs
receive you and lead you to the holy city of Jerusalem.
May the ranks of angels receive you,
and with Lazarus, the poorman, may you
have eternal rest.

Please do not copy

Eric William Barnum

7

S. re-qui - em, re-qui-em ae - ter-nam, ae - ter-nam.

A. re-qui - em, re - qui - em.

T. em, re-qui-em, ae - ter-nam. O

B. em, re - qui - em. O

Pno.

13

chant

tempo

S. **Solo:** In pa-ra-di-sum, In pa-ra-di-sum, de-du-cant an - ge - li;

A. **Sop. & Alto div.**

T. *(stagger breathe)*

B. *(stagger breathe)*

Pno.

Please do not copy

16

chant

Light ♩ = 64

S. — In pa-ra-di- sum, Sop. tutti: Cho - rus

A. Sop. & Alto div. oo, oo Cho - rus

T. Cho - rus

B. Cho - rus

Pno.

23

S. an-ge-lo-rum te su-sci-pi - at, cho - rus an-ge-lo-rum, cho-rus an-ge - lo-rum,

A. an-ge-lo-rum te su-sci-pi - at, cho - rus an-ge-lo-rum, cho-rus an-ge - lo-rum,

T. an-ge-lo-rum te su-sci-pi - at, cho - rus an-ge-lo-rum te su-sci-pi - at, su sci - pi

B. an-ge-lo-rum te su-sci-pi - at, cho - rus an-ge-lo-rum te su-sci-pi - at, su sci - pi

Pno.

Please do not copy

30

poco rall. ♩ = 56

chant

S. cho-rus an-ge-lo-rum, te su-sci-pi-at. Solo: In pa-ra-di-sum,

A. cho-rus an-ge-lo-rum, te su-sci-pi-at.

Sop. & Alto div.

T. at, su-sci-pi-at, te su-sci-pi-at. O

B. at, su-sci-pi-at, te su-sci-pi-at. O

Pno. ♩ = 56

37

S. in tu-o ad-ven-tu su-sci-pi-ant te mar-ty-res,

A.

T.

B.

Pno.

Please do not copy

38

tempo

S. et per-du-cant te in ci-vi-tam sanc-tam Je - ru - sa - lem.

A. Sop. & Alto div. oo,

T.

B.

Pno.

41

piu mosso ♩ = 64

S. Sop. tutti: May an-gels lead you in-to pa - ra dise; and up - on your ar -

A. oo May an-gels lead you in-to pa - ra dise; and up - on your ar-

T. May they lead you in-to pa - ra dise; and up - on your ar -

B. May they lead you in-to pa - ra dise; and up - on your ar -

Pno.

Please do not copy

48

poco rall. - - With yearning

S. ri - val, may the mar-tyrs re - ceive you, and lead___ you to Je - ru - sa - lem. May the ranks of

A. ri - val, may the mar-tyrs re - ceive you, and lead you to Je - ru - sa - lem,_ may the ranks of

T. ri - val, may the mar- tyrs_ re - ceive you, and_ lead you to Je - ru - sa - lem, may the ranks of

B. ri - val, may the mar-tyrs re - ceive you, and lead you to Je - ru - sa - lem, may the ranks of

Pno.

56

rall. - - - -

S. an- gels re - ceive you,_____ may the ranks of an- gels re - ceive you.

A. re - ceive you, an- gels re - ceive you,_____ may the ranks of an- gels re - ceive___ you, re -

T. an - gels re - ceive you, may the ranks of an- gels re - ceive you,

B. an - gels re - ceive you, re - ceive you,_may the ranks of an- gels re - ceive you,

Pno.

Please do not copy

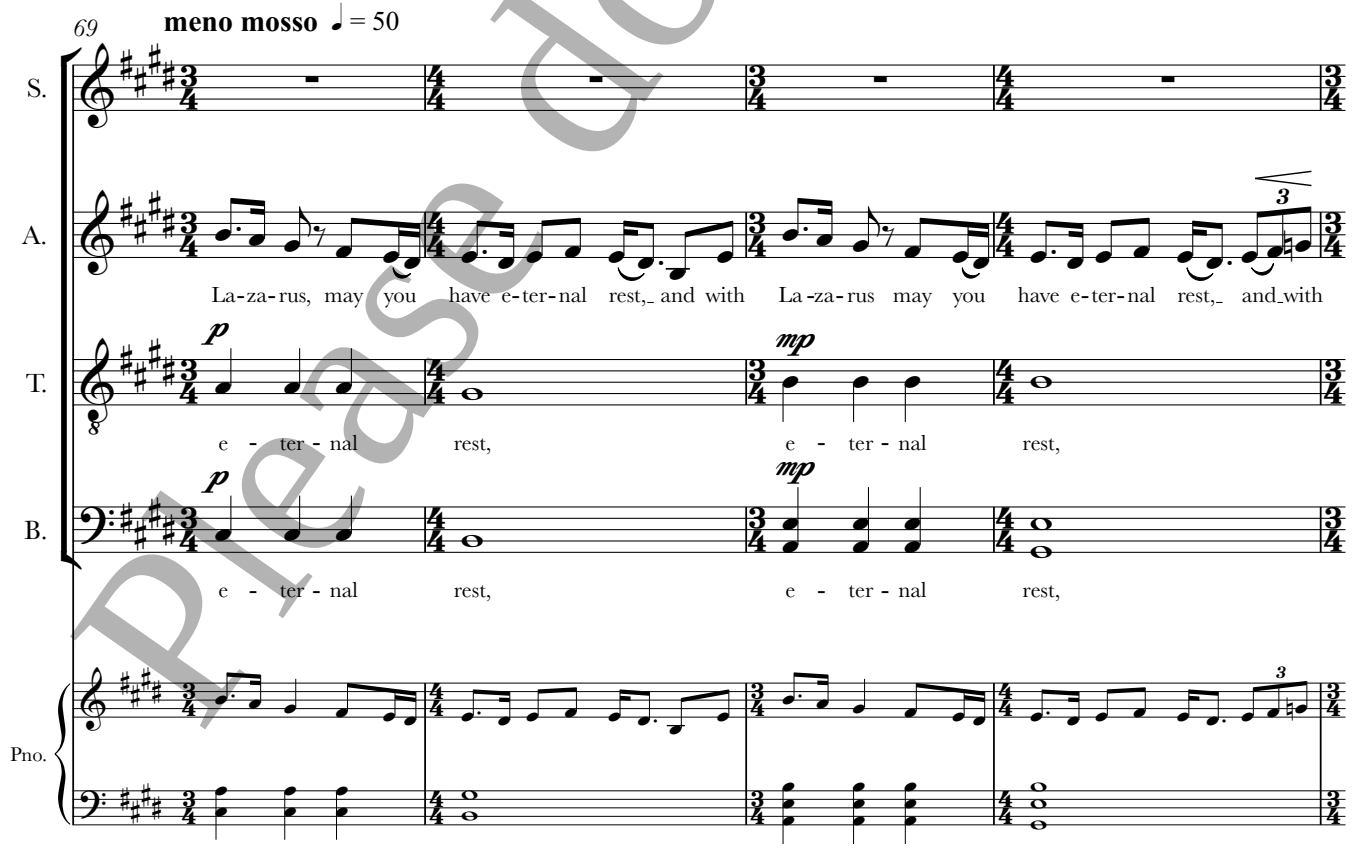

Please do not copy

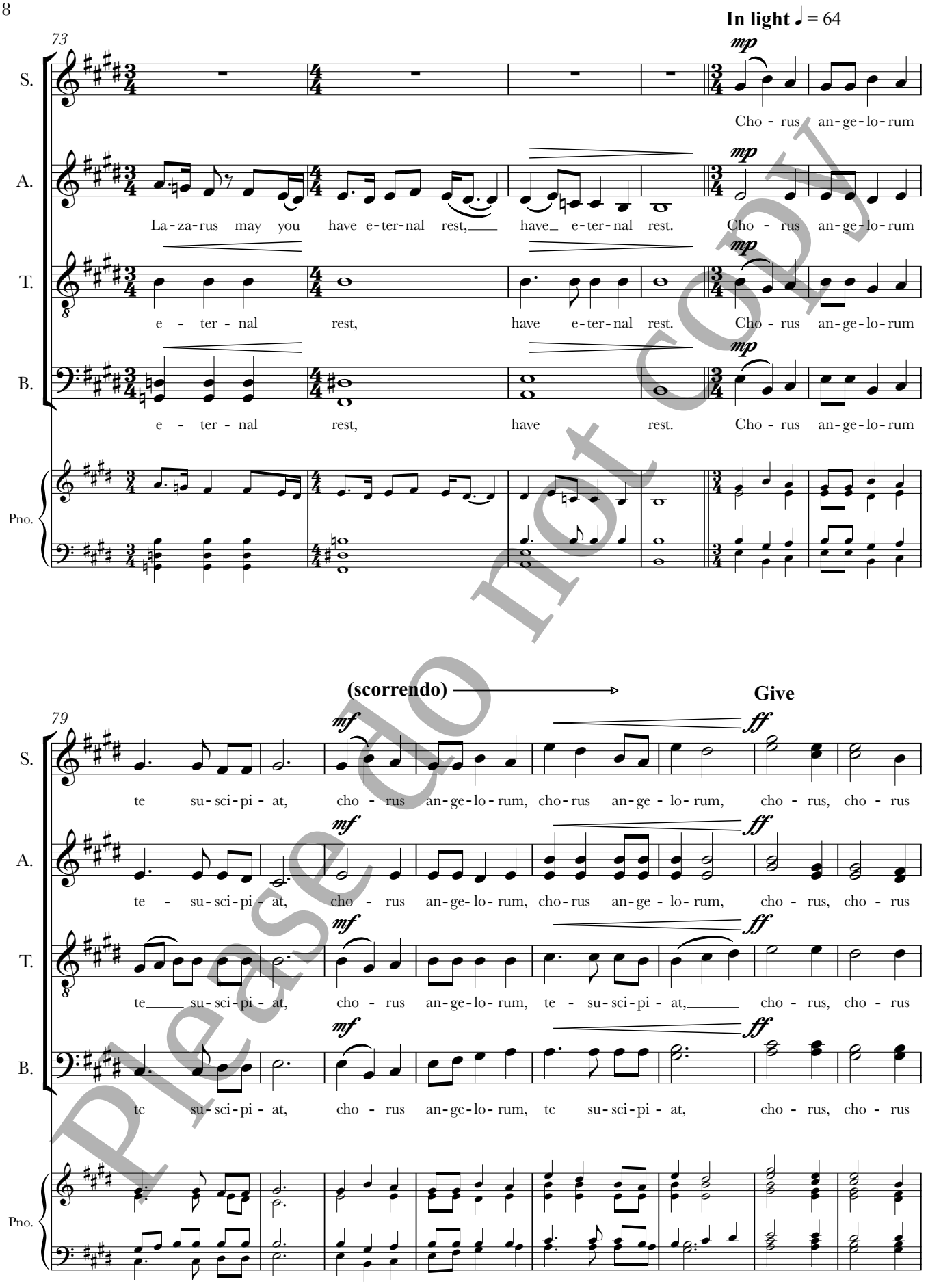

Please do not copy

87

rit. ♩ = 56 tempo primo

S. an - ge - lo - rum, te su - sci - pi - at. Re - qui - em,

A. an - ge - lo - rum, te su - sci - pi - at. Re - qui - em,

T. an - ge - lo - rum, te su - sci - pi - at. Re - qui - em,

B. an - ge lo - rum, te su - sci - pi - at. Re - qui - em,

Pno.

95

rit.

poco cresc.

S. re - qui - em, re - qui - em, re - qui - em, re - qui - em, re - qui - em.

A. re - qui - em, re - qui - em, re - qui - em, re - qui - em, re - qui - em.

T. re - qui - em, re - qui - em, re - qui - em, re - qui - em, re - qui - em.

B. re - qui - em, re - qui - em, re - qui - em, re - qui - em, re - qui - em.

Pno.

Please do not copy