

# EASTER CANTATA

SATB and piano, optional string quartet, optional soloists

David von Kampen

Duration: c. 18'

**Full Score and String Quartet Parts**

*("SATB and Piano" score sold separately)*

## NOTES ABOUT THE SCORE:

The choral parts throughout these five movements are designed for maximum flexibility. Any section scored for SATB can be reduced to SAB (with all low voices singing together *either* the tenor or bass part) or sung by any combination of voices all on the soprano melody. Most passages can also be reduced to 2-part mixed, utilizing only the soprano and either the tenor or bass parts. Feel free to adapt the choral parts as needed to fit your ensemble.

Movements 2 and 4 each contain vocal solos. These are optional and can be done instead by multiple voices or full sections. Both solos are notated in treble clef but can be sung in the lower register just as well.

The string quartet is also optional, although I encourage you to utilize it if you have the resources to do so. The string parts are warm and supportive, and I believe they are a meaningful addition to the musical texture.

The first violin part can also be used throughout most of the work as a C instrument obligato (with the remaining string parts omitted). Occasionally this violin is scored in its low register (below C4) or utilizes *pizzicato* (plucked strings). If you choose to perform the work with flute or oboe instead of violin, these passages can be omitted or adapted at the conductor's discretion.

**Movement 1: "He is Arisen! Glorious Word!"**

*Text by Brigitte Katerine Boye (1742-1824), tr. George A.T. Rygh (1860-1942)*

He is arisen! Glorious Word!  
Now reconciled is God, my Lord;  
The gates of heav'n are open.  
My Jesus did triumphant die,  
And Satan's arrows broken lie,  
Destroyed hell's fiercest weapon.  
Oh, hear what cheer!  
Christ victorious  
Rising glorious,  
Life is giving.  
He was dead but now is living!

**Movement 2: "A Sound of Exultation" | Psalm 118:1-2, 14-17, 24**

Give thanks to the Lord, for He is good;

His mercy endures forever.  
Let Israel now proclaim  
His mercy endures forever."

The Lord is my strength and my song,  
and He has become my salvation.  
There is a sound of exultation and victo  
I shall not die, but live.

This is the day that the Lord has made;  
let us rejoice and be glad in it.

**Movement 3: "Christ Jesus Lay in Death's Strong Bands"**

*Text by Martin Luther (1483-1546), tr. Richard Massie (1800-87)*

Christ Jesus lay in death's strong bands  
For our offenses given;  
But now at God's right hand He stands  
And brings us life from heaven.  
Therefore let us joyful be  
And sing to God right thankfully  
Loud songs of alleluia!  
Christ Jesus, God's own Son, came down,  
His people to deliver;  
Destroying sin, He took the crown  
From death's pale brow forever.  
Here our true Paschal Lamb we see, Whom God so freely gave us;  
He died on the accursed tree,  
So strong His love, to save us.

PERUSAL

#### **Movement 4: "Job 19:25"**

For I know that my Redeemer lives,  
and at the last he will stand upon the earth.

#### **Movement 5: "Awake, My Heart with Gladness" | Text by Paul Gerhardt (1607-76), tr. John Kelly (1833-90)**

Awake, my heart, with gladness,  
See what today is done;  
Now, after gloom and sadness,  
Comes forth the glorious sun.  
My Savior there was laid  
Where our bed must be made  
When to the realms of light  
Our spirit wings its flight.

**David von Kampen** is a composer from Lincoln, Nebraska. David's creative work spans a wide variety of genres and styles, including jazz, choral music, hymnody and liturgy, solo voice, chamber music, and musical theater. David is a six-time Downbeat Award winner in graduate-level jazz writing categories, a three-time winner of the Vancouver Chamber Choir Young Composers Competition, and was named the MTNA Distinguished Composer of the Year for his song cycle "Under the Silver and Home Again." He has been among ten winners of the ORTUS International New Music Competition, the recipient of an ASCAP Young Jazz Composer award, winner of the San Francisco Choral Artists New Voices Project, winner of the National Band Association's Young Jazz Composers Competition, and received Honorable Mention in the New York Youth Symphony First Music Commissions. *Puddin' and the Grumble*, David's original musical with playwright Becky Boesen, was one of seven finalists for the Richard Rodgers award.

David has over 60 choral and instrumental compositions and arrangements published with Walton Music, Santa Barbara Music Publishing, Hal Leonard, Concordia Publishing House, Pavane Publishing, UNC Jazz Press, Graphite, MusicSpoke, and others. His music has been performed by the KHORIKOS Vocal Ensemble, the L.A. Choral Lab, KC VITAs Chamber Choir, the Taiwan Youth Festival Chorus, San Francisco Choral Artists, the U.S. Army Blues Jazz Ensemble, the Vancouver Chamber Choir, and by collegiate, all-state, high school, and church ensembles throughout the United States and internationally. David is a lecturer of music theory and literature at the University of Nebraska, where he teaches music theory, ear training, a variety of other music courses, and directs the award-winning UNL Jazz Singers. He is active as a conductor and pianist, and as a clinician for vocal and instrumental ensembles. He lives in Lincoln with his wife Mollie and three daughters. Visit [www.DavidvonKampen.com](http://www.DavidvonKampen.com) for more.

# 1. He is Arisen! Glorious Word!

SATB, Piano, Strings

Brigitte Katerine Boye (1742-1824)  
tr. George A.T. Rygh (1860-1942)

music by  
David von Kampen

Lively, with energy [ $\text{♩} = \text{c. } 92$ ]

5

7

*f*

SA

He is a-ris - en! Glo - rious Word! Now

TB

*f*

Vln. I

VI

Vla.

*f*

Vc.

*f*

Pno.

*f*

**PERUSAL**

1. He is Arisen! Glorious Word! - Full Score - page 3 of 14

9 *broadly*

SA  
rec-on-ciled is God, my Lord; The gates of heav'n are o-pen. My Je - sus did tri -

TB

Vln. I *broadly*

Vln. II *broadly*

Vla. *broadly*

Vc. *broadly*

Pno. *broadly*

1. He is Arisen! Glorious Word! - Full Score - page 4 of 14

14 *ff* *mf*

SA  
um-phant die, And Sa - tan's ar - rows bro-ken lie, De -

*ff* *mf*

TB  
um - phant die,

Vln. I  
*ff* *mf*

Vln. II  
*ff* *mf*

Vla.  
*ff* *mf*

Vc.  
*ff* *mf*

Pno.  
*ff* *mf*

1. He is Arisen! Glorious Word! - Full Score - page 5 of 14

21

19

SA

stroyed hell's fierc - est weap - on.

TB

Vln. I

*bounce!*

Vln. II

*bounce!*

Vla.

*bounce!*

Vc.

*bounce!*

Pno.

1. He is Arisen! Glorious Word! - Full Score - page 6 of 14

23

SA

TB

Vln. I

Vln. II

Vla.

Vc.

Pno.

1. He is Arisen! Glorious Word! - Full Score - page 7 of 14

(27) *mp* Oh, hear what

SA Oh, hear what cheer! Christ vic-to-rious,

TB Oh, hear what cheer! Oh, hear what cheer!

Vln. I *mp* smooth

Vln. II *mp* smooth

Vla. *mp* smooth

Vc. *mp* smooth

Pno. *mp* legato

*sim.*

32

SA *mf* , *f* *rit.*

Life is giv - ing. He was dead but now is liv -

TB *mf* *f*

Ris - ing glo - rious, He was dead but now is liv -

Vln. I *mf* *f*

Vln. II *mf* *f*

Vla. *mf* *f*

Vc. *mf* *f*

Pno. *mf* *f*

37 *a tempo*

SA  
ing!

TB  
ing!

Vln. I  
*mf*

Vln. II  
*mf*

Vla.  
*mf*

Vc.  
*mf*

Pno.  
*mf*

(43)

41

SA

He is a-ris - en! Glo - rious Word!

TB

Now

V I

VI II

Vla.

Vc.

Pno.

**PERUSAL**

*f*

*f*

*f*

*f*

*f*

*f*

1. He is Arisen! Glorious Word! - Full Score - page 11 of 14

45

SA

Now rec - on-ciled is God, my Lord, God my

TB

rec - on-ciled is God, my Lord, \_\_\_\_\_ now rec - on-ciled is God my

Vln. I

Vln. II

Vla.

Vc.

Pno.

1. He is Arisen! Glorious Word! - Full Score - page 12 of 14

48

SA  
Lord, God my— Lord; He is a - ris - en! Glo - ri - ous

TB

Vln. I

Vln. II

Vla.

Vc.

Pno.

*rit.*

*ff*

*ff*

*ff*

*ff*

*ped.*

1. He is Arisen! Glorious Word! - Full Score - page 13 of 14

52 Tempo I [ $\text{♩} = \text{c. } 92$ ]

SA  
Word!

TB

Vln. I  
*mf* *sfz* *mf*

Vln. II  
*mf* *sfz* *mf*

Vla.  
*mp* *sfz* *mf*

Vc.  
*mp* *sfz* *mf*

Pno.  
*mp* *sfz* *mf*

1. He is Arisen! Glorious Word! - Full Score - page 14 of 14

56 *rit.* -----

SA

TB

Vln. I

Vln. II

Vla.

Vc.

Pno.

# 2. A Sound of Exultation

SATB, Piano, Strings

Psalm 118: 1-2, 14-17, 24

music by  
David von Kampen

Steady, with confidence [ $\text{♩} = \text{c. } 128$ ]

⑦ *mf* solo or SA (or TB) unis.

SA  
Give thanks to the Lord, for He is good; His mer-cy en-dures for - ev - er.

Vln. I  
*mp*

VI  
*mp*

Vc.  
*mp*

Pno.

13

SA

Let Is - ra-el now pro - claim, "His mer - cy en - dures for - ev -

Vln. I

Vln. II

Vla.

Vc.

*mp*

Pno.

*p* *mf*

19

SA *mp* (end solo) *mf*

er." Give thanks to the Lord, for He is

TB *mf*

Vln. I *arco* *mf*

Vln. II *arco* *mp* *mf*

Vla. *arco* *mp* *mf*

Vc. *mp* *mf*

Pno. *mp* *mf*

25

SA

good; His mer - cy en-dures for - ev - er. Let Is - ra-el now pro - claim, "His mer - cy en -

TB

Vln. I

Vln. II

Vla.

Vc.

Pno.

37

SA

dures for - ev - er." The

33

*p*

*p*

TB

*p*

Vln. I

*p*

Vln. II

*p*

Vla.

*p*

*pizz.*

*mf*

Vc.

*p*

*pizz.*

*mf*

Pno.

*p*

*mp*

37

SA

Lord \_\_\_\_\_ is my strength and my song, and He has be - come my sal -

TB

Vln. I

Vln. II

Vla.

Vc.

Pno.

*mf*

*pp*

*mf*

*p*

*arco*

*mf*

*p*

*arco*

*pp*

*mf*

*p*

*mf*

43

SA

va-tion. The Lord is my strength and my song, and

TB

45 *mp* with more energy

Vln. I

Vln. II

Vla.

Vc.

Pno.

48

SA He \_\_\_\_\_ has be - come my sal - va - tion. The Lord is my

TB \_\_\_\_\_ The

Vln. I *mp* *mf*

Vln. II *mp* *mf*

Vla. *mp* *mf*

Vc. *mp* *mf* driving

Pno. *mf* driving

52

53

SA strength and my song, and He has be-come my sal - va - tion. There is a

TB Lord has \_\_\_\_\_ be - come,

Vln. I *mp* *mf* *f*

Vln. II *mp* *mf* *f*

Vla. *mp* *mf* *f*

Vc. *f*

Pno. *f* *molto rit.*

57 *Slower, broadly*

64 Freely, conducted

61 *rit.* *p* ,

SA I shall not die,

TB *p* ,

Vln. I *pp*

Vln. II *pp*

Vla. *pp*

Vc. *pp*

Pno. *mp* *p*

(68) Tempo I [♩ = c. 128]

67

SA  
but live, This is the day

TB  
*mp*

V I

V II

Vla.  
*mp*

Vc.  
*pp*

Pno.  
*pp*  
*mp*

Ped. -----

**PERUSAL**

2. A Sound of Exultation - Full Score - page 14 of 19

74 *mp* This is the day *mf* broadly, warm

SA This is the day *mf* that the Lord has

TB This is the day that the Lord has

Vln. I *mp* *mf* broadly, warm

Vln. II *mp* *mf* broadly, warm

Vla. *mf* broadly, warm

Vc. *mp* *mf* broadly, warm

Pno. *mf* broadly, warm

*rit.* ----- (85) *a tempo*

79

SA  
made; let us re - jice and be glad in it.

TB

Vln. I

Vln. II

Vla.

Vc.

Pno.

2. A Sound of Exultation - Full Score - page 16 of 19

86

SA

TB

Vln. I

Vln. II

Vla.

Vc.

Pno.

*mp*

*mp*

*mp*

92

SA *f full*

Give thanks to the Lord, for He is good; His mer - cy en-dures for - ev - er. Let

TB *f full*

Vln. I *f full*

Vln. II *f full*

Vla. *f full*

Vc. *f full*

Pno. *f full*

2. A Sound of Exultation - Full Score - page 18 of 19

97

SA  
Is - ra - el now pro - claim, "His mer - cy en - dures \_\_\_\_\_ for -

TB

Vln. I

Vln. II

Vla.

Vc.

Pno.

102

104

SA

ev - - - er.

TB

Vln. I

Vln. II

Vla.

Vc.

Pno.

*mp*

*rit.*

*p*

*mp rit.*

*pp*

# 3. Christ Jesus Lay in Death's Strong Bands

SATB, Piano, Strings

Martin Luther (1483-1546)

music by  
David von Kampen

**Forceful** [ $\text{♩} = \text{c. } 120$ ]

*f*

Soprano  
Alto

Christ Je - sus lay in death's strong bands For our of-fens-es

Tenor  
Bass

*f*

Violin I

*f*

Violin II

*f*

Viola

*f*

Cello

*f*

Piano

*f*

3. Christ Jesus Lay in Death's Strong Bands - Full Score - page 2 of 16

6

SA  
giv - en; But now at God's right hand He stands And brings us life from

TB

Vln. I

VI. II

Vc.

Pno.

PERUSAL

3. Christ Jesus Lay in Death's Strong Bands - Full Score - page 3 of 16

13

*ff*

SA

heav - en. There - fore let us joy - ful be And

TB

*ff*

Vln. I

*ff*

Vln. II

*ff*

Vla.

*ff*

Vc.

*ff*

Pno.

*ff*

Pno.

vlln  
vlln

vlln  
vlln

3. Christ Jesus Lay in Death's Strong Bands - Full Score - page 4 of 16

16 19

SA  
sing to God right thank-ful - ly Loud songs of Al-le-lu - ia, al -

TB

Vln. I

Vln. II

Vla.

Vc.

Pno.

3. Christ Jesus Lay in Death's Strong Bands - Full Score - page 5 of 16

21

SA  
- le - lu - ia! Loud songs of Al-le-lu - ia, Al - - -

TB  
Al - -

Vln. I  
*mf* *f* *mf*

Vln. II  
*mf* *f* *mf*

Vla.  
*mf* *f* *mf*

Vc.  
*mf* *f* *mf*

Pno.  
*f*

3. Christ Jesus Lay in Death's Strong Bands - Full Score - page 6 of 16

26

SA  
- - le - lu - ia!

TB  
- - le - lu - ia!

Vln. I

Vln. II

Vla.

Vc.  
*mp*

Pno.  
*mp*

32

SA *mp* Christ Je - sus, God's own Son, *p* came down, *mp* came — down, His

TB *mp* Christ Je - sus, God's own Son, came down,

Vln. I *p*

VI *pp*

Vla. *mp*

Vc. *pp*

Pno.

3. Christ Jesus Lay in Death's Strong Bands - Full Score - page 8 of 16

38

SA  
peo - ple to de - liv - er; Des - troy - ing sin, He took the crown From

TB

Vln. I

Vln. II  
*mp*

Vla.

Vc.  
*mp*

Pno.

3. Christ Jesus Lay in Death's Strong Bands - Full Score - page 9 of 16

44 *mf*

SA death's pale brow for - ev - - - er,

TB *mf*

Vln. I *mf*

Vln. II *mf*

Vla. *mf*

Vc. *mf*

Pno. *mf*

3. Christ Jesus Lay in Death's Strong Bands - Full Score - page 10 of 16

*rit.* ----- (51) *a tempo*

49 *f*

SA  
for-ev-er. Here our true Pas-chal Lamb we see, Whom

TB *f*

Vln. I *f* 5

Vln. II *f*

Vla. *f*

Vc. *f*

Pno. *rit.* *a tempo* *f*

3. Christ Jesus Lay in Death's Strong Bands - Full Score - page 11 of 16

54

SA  
God so free - ly gave us; He died on the ac - curs - ed tree, So

TB

Vln. I

Vln. II

Vla.

Vc.

Pno.

59

SA

strong, His love to save us. ——— There - fore let us joy - ful

TB

62

*ff*

Vln. I

VI. II

Vc.

*ff*

Pno.

*ff*

3. Christ Jesus Lay in Death's Strong Bands - Full Score - page 13 of 16

64 (68)

SA  
be And sing to God right thank-ful - ly Loud songs of

TB

Vln. I

Vln. II

Vla.

Vc.

Pno.

3. Christ Jesus Lay in Death's Strong Bands - Full Score - page 14 of 16

69

SA  
Al - le - lu - ia, al - le - lu - ia! Loud songs of

TB

Vln. I

Vln. II

Vla.

Vc.

Pno.

3. Christ Jesus Lay in Death's Strong Bands - Full Score - page 15 of 16

73 *f* (77)

SA  
Al-le-lu - ia, Al - - - le - lu - ia!

TB  
Al - - - le - lu - ia!

Vln. I  
*f* *dig in*

Vln. II  
*f* *dig in*

Vla.  
*f* *dig in*

Vc.  
*f* *dig in*

Pno.  
*f* *dig in*

3. Christ Jesus Lay in Death's Strong Bands - Full Score - page 16 of 16

*molto rit.* -----

78

SA

Al - le - lu - ia!

TB

Vln. I

Vln. II

Vla.

Vc.

Pno.

# 4. Job 19:25

SATB, Piano, Strings

Job 19:25

music by  
David von Kampen

Warm and Full [ $\text{♩} = \text{c. } 60$ ]

Violin I *mp*

Violin II *mp*

Viola *pizz.*  
*mf*

Cello *mp*

Piano *mp*  
*pedal with harmony*

4. Job 19:25 - Full Score - page 2 of 19

11 solo or SA (or TB) unis.

7

SA

Vln. I

Vln. II

Vla.

Vc.

Pno.

*p*

For I \_\_\_\_\_

*arco*

*mp*

*p*

*p*

*p*

*p*

4. Job 19:25 - Full Score - page 3 of 19

13

SA

know that my Re - deem - er

Vln. I

*pp*

Vln. II

*pp*

Vla.

*pp*

Vc.

*pp*

Pno.

4. Job 19:25 - Full Score - page 4 of 19

19 *mp*

SA  
lives, and at the last He will

Vln. I  
*non vib., glassy smooth*  
*pp*

Vln. II  
*non vib., glassy smooth*  
*pp*

Vla.  
*non vib., glassy smooth*  
*pp*

Vc.  
*non vib., glassy smooth*  
*pp*

Pno.  
*mp*

28 end solo

SA 25 *mf*  
stand up-on the earth.

Vln. I *normal*  
*p*

Vln. II *normal*  
*p*

Vla. *normal*  
*p*

Vc. *normal*  
*p*

Pno. *mf* *mp*

**PERUSAL**

4. Job 19:25 - Full Score - page 6 of 19

31

36

SA

TB

Vln. I

Vln. II

Vla.

Vc.

Pno.

*mp*

*mp*

*mp*

*mp*

*p*

For

4. Job 19:25 - Full Score - page 7 of 19

37

SA  
I know that my Re - deem - er

TB

Vln. I

Vln. II

Vla.

Vc.

Pno.

4. Job 19:25 - Full Score - page 8 of 19

43 44 *mf*

SA  
lives, and at the last He will

TB  
*mf*

Vln. I *mf* *espres.*

Vln. II *mf* *espres.*

Vla. *mf* *espres.*

Vc. *mf* *espres.*

Pno. *mf*

4. Job 19:25 - Full Score - page 9 of 19

48 *f*

S stand up-on the earth, \_\_\_\_\_ He will stand up-on the earth, \_\_\_\_\_

A stand up - on the earth, \_\_\_\_\_ He will stand up on the earth, \_\_\_\_\_

T stand up - on the earth, \_\_\_\_\_ He \_\_\_\_\_ will

B stand up - on the earth, \_\_\_\_\_ He \_\_\_\_\_ will

Vln. I *f*

Vln. II *f*

Vla. *f*

Vc. *f*

Pno. *f*

54

S — He will stand up - on the earth, He will

A — He will stand up-on the earth, He will

T stand up - on the earth, He will stand, He will

B — nd up - on the ea, He will stand He will

V I

Vln. II

Vla.

Vc.

Pno.

60

SA *ff*  
stand up - on the earth.

TB *ff*

Vln. I *ff*

Vln. II *ff* *p*

Vla. *ff* *p*

Vc. *ff* *p*

Pno. *ff*

4. Job 19:25 - Full Score - page 12 of 19

66 *p*

SA  
hmm

TB

Vln. I  
*p*

Vln. II

Vla.

Vc.

Pno.  
*p*

*rit.*

71 Pushing forward,  
freely ebb and flow

81 Faster, steady [ $\text{♩} = \text{c. } 70$ ]

83 *p* stagger breaths

SA

ooh

TB

*p* stagger breaths

Vln. I

Vln. II

Vla.

Vc.

Pno.

89

SA

93

ooh

TB

Vln. I

Vln. II

Vla.

Vc.

Pno.

4. Job 19:25 - Full Score - page 16 of 19

95

SA *mp*  
ooh

TB *mp*

Vln. I *mp*

Vln. II *mp*

Vla. *mp*

Vc. *mp*

Pno. *mp*

4. Job 19:25 - Full Score - page 17 of 19

102

SA

TB

Vln. I

Vln. II

Vla.

Vc.

Pno.

*p*

*p*

*p*

*p*

*p*

*p*

108

SA

ooh

TB

Vln. I

Vln. II

Vla.

Vc.

Pno.

*rit.*

# 5. Awake, My Heart, With Gladness

SATB, Piano, Strings

Paul Gerhardt (1607-76)  
tr. John Kelly (1833-90)

music by  
David von Kampen

Tender and playful [ $\text{♩} = \text{c. } 144$ ]

*solo, espres.*

Cello *mp* (3+2)

Piano *mp* (3+2) *sim.*

*pedal with harmony*

5 SA *mp* A -

Vln. I

Vln. II *mp*

Vla.

Vc. *mf* *mp*

Pno.

5. Awake, My Heart, With Gladness - Full Score - page 2 of 22

10

SA  
wake, my heart, with glad-ness, See what to-day is

TB

Vln. I

Vln. II

Vla.

Vc.  
*pp*

Pno.

5. Awake, My Heart, With Gladness - Full Score - page 3 of 22

16

SA done; Now af - ter gloom and sad - ness Comes

TB

Vln. I

Vln. II

Vla.

Vc.

Pno.

5. Awake, My Heart, With Gladness - Full Score - page 4 of 22

22 *mf*

SA  
forth the glo - rious sun.

TB

Vln. I  
*pp* *mp* *f*

Vln. II  
*mf* *mp* *f* *mp*

Vla.  
*pp* *mp* *f* *mp*

Vc.  
*pp* *mp* *f*

Pno.  
*mf*

5. Awake, My Heart, With Gladness - Full Score - page 5 of 22

28

*mf* (32)

SA

A - wake, my heart, with

TB

*mf*

Vln. I

*pp* *mf*

Vln. II

*mf*

Vla.

*mf*

Vc.

*mp* *mf*

Pno.

*mp* *mf* rolling

5. Awake, My Heart, With Gladness - Full Score - page 6 of 22

34

SA  
glad - ness, See what to - day is done; Now

TB

Vln. I

Vln. II  
*espres.*

Vla.

Vc.

Pno.

5. Awake, My Heart, With Gladness - Full Score - page 7 of 22

40

SA  
af - ter gloom and sad - ness Comes forth the glo - rious

TB

Vln. I

Vln. II

Vla.

Vc.

Pno.

46 *f* (50)

SA  
sun.

TB  
*f*

Vln. I  
*f* *pp*

Vln. II  
*f* *pp*

Vla.  
*f* *pp*

Vc.  
*f* *pp*

Pno.  
*f* *mp* like the beginning

5. Awake, My Heart, With Gladness - Full Score - page 10 of 22

55

SA

TB

Vln. I

Vln. II

Vla.

Vc.

Pno.

*mf*

*mp*

*pp*

*pp*

*mf*

*mp*

59

*mp* (62)

SA  
My Sav - ior there was laid

TB  
*mp*  
My Sav - ior

Vln. I  
*pp* *mp*

Vln. II  
*mp* *mp*

Vla.  
*mp* *mp*

Vc.  
*pp* *mp*

Pno.

65

SA  
— Where our bed must be made

TB  
there was laid Where our bed must be

Vln. I  
*mp*

Vln. II  
*mp*

Vla.  
*mp*

Vc.  
*mp*

Pno.

72

SA

When to the realms of light

TB

made When to the realms of

Vln. I

Vln. II

Vla.

Vc.

Pno.

*mf*

*mf*

*mf*

*mf*

*mf*

*mf*

79

SA

Our spir - it wings

TB

*mf*

light Our spir - it wings

V I

VI II

Vla.

Vc.

Pno.

5. Awake, My Heart, With Gladness - Full Score - page 15 of 22

85

SA

its flight.

TB

Vln. I

Vln. II

Vla.

Vc.

Pno.

*f*

*mp*

*f*

*mp*

*f*

*mp*

*f*

*mp*

5. Awake, My Heart, With Gladness - Full Score - page 16 of 22

91

SA *pp* *stagger breaths* *mp*  
ooh

TB

Vln. I *pizz.* *mp*

Vln. II *pizz.* *mp*

Vla. *pizz.* *mp*

Vc. *p* (arco)

Pno.

*rit.* -----

97

SA

ooh

*mp*

Vln. I

Vln. II

Vla.

Vc.

Pno.

*rit.*

A little slower

102 *p*

SA

TB

*p*

V I

V II

*arco*

*p* solo, espres. *mp* *arco* *p*

Vla.

*pizz.* *arco* *p*

Vc.

*arco* *p*

Pno.

*a little slower* *p*

106

SA

TB

Vln. I

Vln. II

Vla.

Vc.

Pno.

*mp*

*p*

*mp*

*p*

*mp*

*p*

110 *p* (111)

SA  
A - wake, my heart, with glad - ness, See

TB  
*p*

Vln. I  
*pp*

Vln. II  
*pp*

Vla.  
*pp*

Vc.  
*pp*

Pno.

*rit.* ----- **Slower, conducted**

115

*mf*

SA *mf*

TB

V I *mf*

V II *mf*

Vla. *mf*

Vc. *mf*

Pno.

PERUSAL

5. Awake, My Heart, With Gladness - Full Score - page 22 of 22

121

SA

TB

Vln. I

Vln. II

Vla.

Vc.

Pno.

*mp*

*pp*

*p*

*lunga*

Hmm.

VIOLIN I

# 1. He is Arisen! Glorious Word!

SATB, Piano, Strings

Brigitte Katerine Boye (1742-1824)  
tr. George A.T. Rygh (1860-1942)

music by  
David von Kampen

Lively, with energy [ $\text{♩} = \text{c. } 92$ ]

1. He is Arisen! Glorious Word! - VIOLIN I - page 2 of 2

27

VIOLIN I

# 2. A Sound of Exultation

SATB, Piano, Strings

Psalm 118: 1-2, 14-17, 24

music by  
David von Kampen

Steady, with confidence [ $\text{♩} = \text{c. } 128$ ]

48 (52)

*mp* *mf*

53 *molto rit.*

*mp* *mf* *f*

(57) *Slower, broadly*

*ff* *pp*

*rit.*

(64) *Freely, conducted* (68) *Tempo I* [ $\text{♩} = \text{c. } 128$ ]

4 8

76

*mp* *mf* *broadly, warm*

*rit.* (85) *a tempo*

*p* *mp*

2. A Sound of Exultation - VIOLIN I - page 3 of 3

89 (92)

*f* full

94

98

*mf*

103 (104)

*mp* *rit.*

VIOLIN I

# 3. Christ Jesus Lay in Death's Strong Bands

SATB, Piano, Strings

Martin Luther (1483-1546)

music by  
David von Kampen

Forceful [ $\text{♩} = \text{c. } 120$ ]

*f*

6

12

13

*ff*

18

19

*mf*

*f*

24

*mf*

32

39

44

VIOLIN I

# 4. Job 19:25

SATB, Piano, Strings

Job 19:25

music by  
David von Kampen

Warm and Full [ $\text{♩} = \text{c. } 60$ ]

*mp*

8

11

*p*

*pp*

2 *non sp., glossy smooth*

*pp*

PERUSAL

28 *normal*

*p*

36

*mp*

42

44 *espres.*

*mf*

48 *f*

53

60 *ff* *p*

*rit.*

71 Pushing forward,  
freely ebb and flow

68 *mp*

75

81 Faster, steady [ $\text{♩} = \text{c. } 70$ ]

*p* molto legato

93

89

4. Job 19:25 - VIOLIN I - page 3 of 3

97

*mp*

103

*p*

108

*rit.*

115 *a tempo* *rit.*

*pp*

VIOLIN I

# 5. Awake, My Heart, With Gladness

SATB, Piano, Strings

Paul Gerhardt (1607-76)  
tr. John Kelly (1833-90)

music by  
David von Kampen

Tender and playful [ $\text{♩} = \text{c. } 144$ ]

10

56 (62)

mp pp mp

64

mp

72

mp

# PERUSAL

79

86

f mp pizz. mp

93

rit.

5. Awake, My Heart, With Gladness - VIOLIN I - page 3 of 3

100 **A little slower**

*p* **arco**

106

*mp* *p* *pp*

111

*rit.* **4** **Slower, conducted**  
*rich, warm, full*

*mf*

120

*mp* *pp* **lunga**

VIOLIN II

# 1. He is Arisen! Glorious Word!

SATB, Piano, Strings

Brigitte Katerine Boye (1742-1824)  
tr. George A.T. Rygh (1860-1942)

music by  
David von Kampen

Lively, with energy [♩ = c. 92]

- Measure 1: *mf*
- Measure 5: *f*
- Measure 9: *broadly*
- Measure 14: *ff* and *mf*
- Measure 19: *bounce!*
- Measure 24: *mp* smooth

1. He is Arisen! Glorious Word! - VIOLIN II - page 2 of 2

28

*mf*

34

*rit.* (37) *a tempo*

*f*

39

*mf*

(43)

*f*

48

*rit.* (52) *Tempo I* [ $\text{♩} = \text{c. } 92$ ]

*mf*

53

*sfz mf*

57

*rit.*

*mf*

VIOLIN II

# 2. A Sound of Exultation

SATB, Piano, Strings

Psalm 118: 1-2, 14-17, 24

music by  
David von Kampen

Steady, with confidence [ $\text{♩} = \text{c. } 128$ ]

53 *molto rit.*

*mp* *mf* *f*

57 Slower, broadly

*ff* *pp*

64 freely, conducted

68 Tempo I (c. 128)

74 *mp* *mf* broadly, warm

81 *rit.* 85 *a tempo* *p* *mp*

2. A Sound of Exultation - VIOLIN II - page 3 of 3

90 92

*f* full

96

*mf*

102 104

*mp* *rit.*

VIOLIN II

# 3. Christ Jesus Lay in Death's Strong Bands

SATB, Piano, Strings

Martin Luther (1483-1546)

music by  
David von Kampen

Forceful [ $\text{♩} = \text{c. } 120$ ]

3. Christ Jesus Lay in Death's Strong Bands - VIOLIN II - page 2 of 2

43 44 *rit.*

*mf*

50 51 *a tempo*

*f*

55

3

61 62

*ff*

67 68

*f*

73 77

*f* dig in

78 *molto rit.*

*ff*

VIOLIN II

# 4. Job 19:25

SATB, Piano, Strings

Job 19:25

music by  
David von Kampen

Warm and Full [ $\text{♩} = \text{c. } 60$ ]

*mp*

7

11

*p*

*pp*

21 *non vib., glassy smooth*

28

*pp*

*p normal*

29

36

37

44

*mf*

*espres.*

*f*

50

56

60

*ff*

61

4

*rit.*

7

Pushing forward,  
freely job and flow

# PERUSAL

*pp* *mp*

79

81) Faster, steady [ $\text{♩} = \text{c. } 70$ ]

*p* *molto legato*

87

93

95

4. Job 19:25 - VIOLIN II - page 3 of 3

102

*p*

108

*rit.*

115 *a tempo*

*pp*

*rit.*

VIOLIN II

# 5. Awake, My Heart, With Gladness

SATB, Piano, Strings

Paul Gerhardt (1607-76)  
tr. John Kelly (1833-90)

music by  
David von Kampen

Tender and playful [ $\text{♩} = \text{c. } 144$ ]

7

10

*mp*

14

23

*mf* *mp* *f* *mp*

31

32

*mf* *espres.*

40

*f*

50

6

62

*pp* *pp* *mp*

5. Awake, My Heart, With Gladness - VIOLIN II - page 2 of 3

63 **2**  
*mp* *mp*

72 *mf*

80

86 *f* *mp*

93 *pizz.* *mp* *rit.*

A little slower

100 *arco* *p* solo, espres. *mp*

105 *p* *mp* *p* *pp*

111

117 **Slower, conducted** *rich, warm, full*

VIOLA

# 1. He is Arisen! Glorious Word!

SATB, Piano, Strings

Brigitte Katerine Boye (1742-1824)  
tr. George A.T. Rygh (1860-1942)

music by  
David von Kampen

Lively, with energy [♩ = c. 92]

1. He is Arisen! Glorious Word! - VIOLA - page 2 of 2

30 *rit.*

*mf* *f*

37 *a tempo*

*mf*

41 (43)

*f*

46 *rit.*

*rit.*

52 *Tempo I* [ $\text{♩} = \text{c. } 92$ ]

*mp* *sfz* *mf*

56 *rit.*

*rit.*

VIOLA

# 2. A Sound of Exultation

SATB, Piano, Strings

Psalm 118: 1-2, 14-17, 24

music by  
David von Kampen

Steady, with confidence [ $\text{♩} = \text{c. } 128$ ]

2. A Sound of Exultation - VIOLA - page 2 of 3

49

52

*mf* *mp*

54

*mf* *f* *ff*

*molto rit.* 57 Slower, broadly

58

*rit.* *pp*

64 Freely, conducted

68 Tempo I [ $\text{♩} = \text{c. } 128$ ]

72

*mp* *mf* broadly, warm

78

*rit.*

2. A Sound of Exultation - VIOLA - page 3 of 3

85 *a tempo*

92

97

104

VIOLA

# 3. Christ Jesus Lay in Death's Strong Bands

Martin Luther (1483-1546)

SATB, Piano, Strings

music by  
David von Kampen

Forceful [ $\text{♩} = \text{c. } 120$ ]

VIOLA

# 4. Job 19:25

SATB, Piano, Strings

Job 19:25

music by  
David von Kampen

Warm and Full [ $\text{♩} = \text{c. } 60$ ]

*pizz.*

7

*arco*

11

14

7

*non vib., glassy smooth*

28

*normal*

35

36

43

44

*espres.*

50

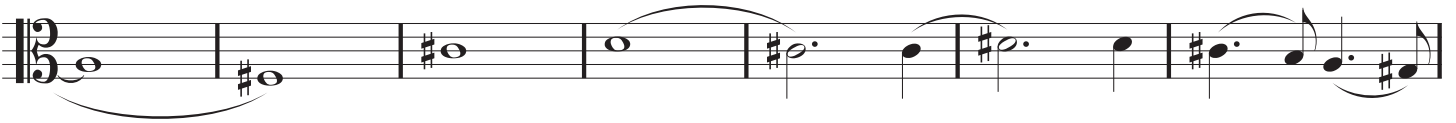

57

64

74

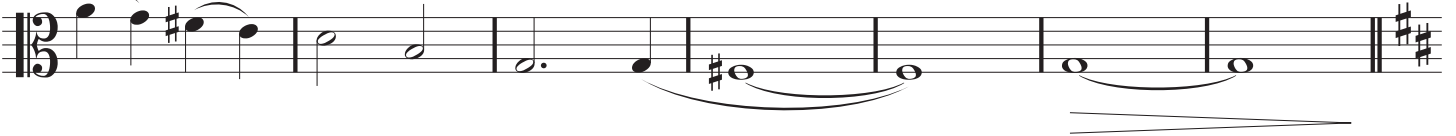

81 Faster, steady [ $\text{♩} = \text{c. } 70$ ]

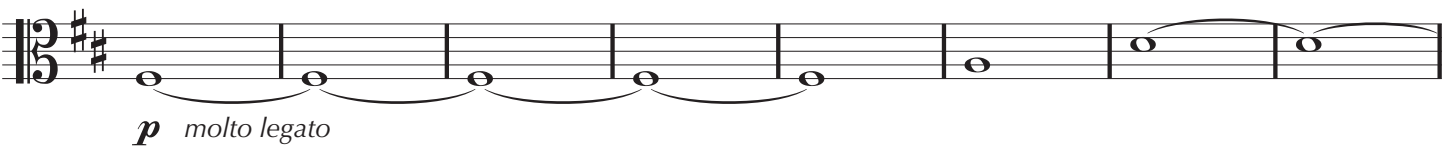

89

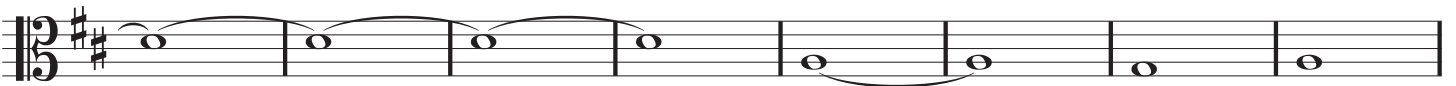

97

105

*p*

113

*rit.* (115) *a tempo* *rit.*

*pp*

VIOLA

# 5. Awake, My Heart, With Gladness

SATB, Piano, Strings

Paul Gerhardt (1607-76)  
tr. John Kelly (1833-90)

music by  
David von Kampen

Tender and playful [ $\text{♩} = \text{c. } 144$ ]

10

7 2 12

*pp*

25

*mp* *f* *mp*

32

*mf*

40

*f*

48

50

6

*pp* *pp*

61 62

*mp* *mp*

70

*mp* *mf*

79

**PERUSAL**

86

*f* *mp* *pizz.* *mp*

94

*rit.*

100

A little slower

*2*

105 *arco*

*p* *mp* *p*

110

(111)

*rit.*

*pp* *rit.*

117

**Slower, conducted**  
*rich, warm, full*

*mf* *mp* *pp*

*lunga*

*mf* *mp* *pp*

*lunga*

CELLO

# 1. He is Arisen! Glorious Word!

SATB, Piano, Strings

Brigitte Katerine Boye (1742-1824)  
tr. George A.T. Rygh (1860-1942)

music by  
David von Kampen

Lively, with energy [ $\text{♩} = \text{c. } 92$ ]

1. He is Arisen! Glorious Word! - CELLO - page 2 of 2

27

*mp* smooth *mf*

34

*rit.*

37 *a tempo*

*f* *f*

39

43

*mf* *f*

45

*f*

*rit.*

52 *Tempo I* [ $\text{♩} = \text{c. } 92$ ]

50

*ff* *mp* *sfz mf*

55

*rit.*

*f*

CELLO

# 2. A Sound of Exultation

SATB, Piano, Strings

Psalm 118: 1-2, 14-17, 24

music by  
David von Kampen

Steady, with confidence [ $\text{♩} = \text{c. } 128$ ]

46 **2**  
*mp*

52  
*mf* driving

56 *molto rit.* (57) Slower, broadly  
*f* *ff*

60 *rit.* (64) Freely, conducted  
*pp* **4**

(68) Tempo I [ $\text{♩} = \text{c. } 128$ ]  
*pp* *mp*

75  
*mf* broadly, warm *sfz*

2. A Sound of Exultation - CELLO - page 3 of 3

80 *rit.* (85) *a tempo*

*sfz* *p*

87 (92)

*mp* *f* full

93

*mf*

100 (104) *rit.*

*mp*

CELLO

# 3. Christ Jesus Lay in Death's Strong Bands

SATB, Piano, Strings

Martin Luther (1483-1546)

music by  
David von Kampen

Forceful [ $\text{♩} = \text{c. } 120$ ]

*f*

6

11

13

*ff*

17

19

*mf*

23

*f*

*mf*

29

32

*mp*

*pp*

*mp*

3. Christ Jesus Lay in Death's Strong Bands - CELLO - page 2 of 2

39

44

46

*rit.*

51 *a tempo*

53

59

62

64

68

69

74

77

79

*molto rit.*

CELLO

# 4. Job 19:25

SATB, Piano, Strings

Job 19:25

music by  
David von Kampen

Warm and Full [ $\text{♩} = \text{c. } 60$ ]

11

8

19 *non vib., glassy smooth*

27

36

35

43

44

51

*mp*

*p*

*pp*

*pp*

*p normal*

*mp*

*mf*

*f*

*espres.*

5

59 60

*ff* *p*

66 **4** *rit.* 71 Pushing forward,  
freely ebb and flow

*pp* *mp*

76 81 Faster, steady [ $\text{♩} = \text{c. } 70$ ]

*p* *molto legato*

84

92 93

100

*mp* *p*

108 *rit.*

115 *a tempo* *rit.*

CELLO

# 5. Awake, My Heart, With Gladness

SATB, Piano, Strings

Paul Gerhardt (1607-76)  
tr. John Kelly (1833-90)

music by  
David von Kampen

Tender and playful [ $\text{♩} = \text{c. } 144$ ]

*solo, espres.*

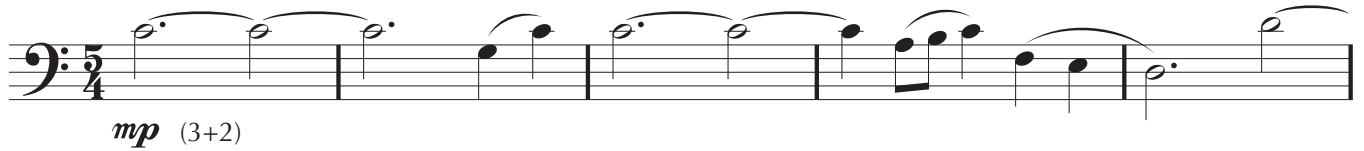

*mp* (3+2)

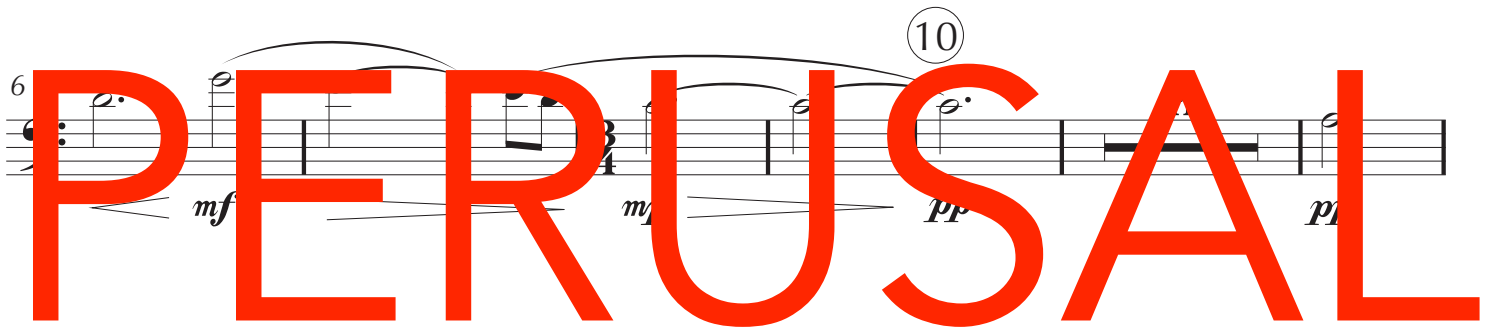

6 *mf* *mp* *pp* *p*

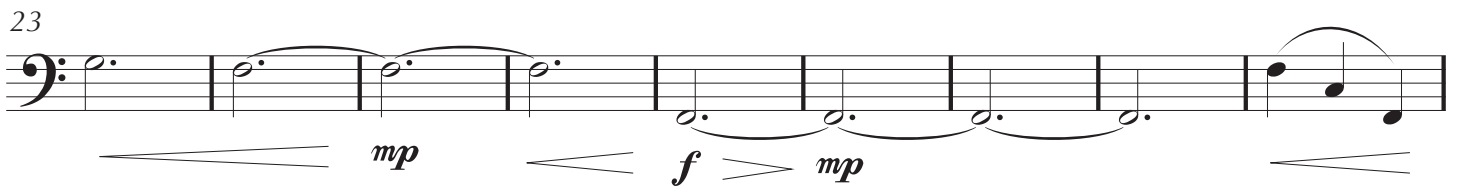

23 *mp* *f* *mp*

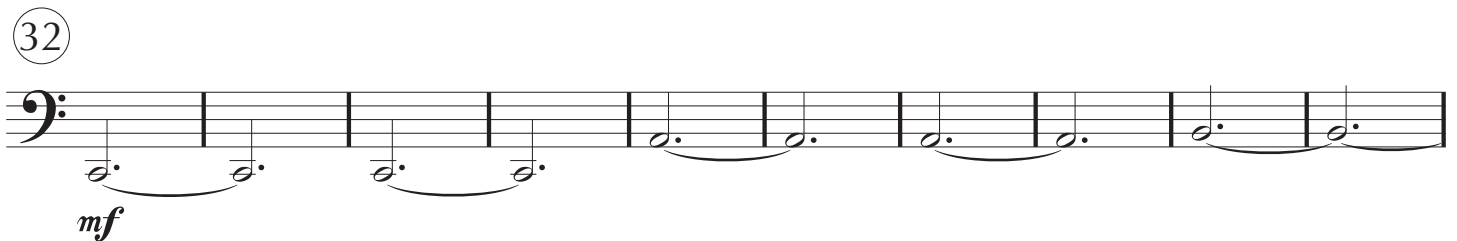

32 *mf*

42 *f*

50

*pp* *mf*

55

*mf* *mf* *pp*

62

*mf* *mf*

72

*mf* *mf*

80

*f*

87

*mf* *p*

95 *rit.*

A little slower

102 *pizz.* *arco* *p* *mp*

110 PERUSAL 111

115 *rit.* *Slower, conducted*  
*rich, warm, full* *p* *mf*

121 *lunga* *mp* *pp*