

IN GLORY EVERLASTING

(THE TE DEUM LAUDAMUS)

SATB and piano, optional string quartet

David von Kampen

Duration: c. 14'

Full Score and String Quartet Parts
("SATB and Piano" scores sold separately)

1. We Praise You, O God

We praise You, O God, we acknowledge you to be the Lord.
All the earth now worships You, the Father everlasting.
To You all angels cry aloud, the heavens and all the powers therein.
To You cherubim and seraphim continually do cry:
Holy, holy, holy; Lord God of hosts;
Heaven and earth are full of the majesty of Your glory.

2. The Glorious Company of the Apostles

The glorious company of the apostles praise You.
The goodly fellowship of the prophets praise You.
The noble army of martyrs praise You.
The holy Church throughout all the world does acknowledge you:
The Father of an infinite majesty;
Your adorable, true, and only Son;
Also the Holy Ghost, the Comforter.
You are the King of glory, O Christ;
You are the everlasting Son of the Father.

3. When You Took Upon Yourself

When You took upon Yourself to deliver man,
You humbled Yourself to be born of a virgin.
When You had overcome the sharpness of death,
You opened the kingdom of heaven to all believers.
You sit at the right hand of God in the glory of the Father.
We believe that He will come to be our Judge.

4. We Therefore Pray You

We therefore pray You help your servants,
whom You have redeemed with Your precious blood.
Make them to be numbered with Your saints in glory everlasting.

David von Kampen (b. 1986) is a composer based in Lincoln, Nebraska. David's creative work spans a wide variety of genres and styles, including jazz, choral music, hymnody and liturgy, solo voice, chamber music, and musical theater. He holds a Doctor of Musical Arts degree from the University of Kansas, and Master's and Bachelor's degrees from the University of Nebraska. He has studied composition with James Barnes, Dan Gailey, Forrest Pierce, Eric Richards, and Randall Snyder.

David is a six-time Downbeat Award winner in graduate-level jazz writing categories, a three-time winner of the Vancouver Chamber Choir Young Composers Competition, and was named the MTNA Distinguished Composer of the Year for his song cycle "Under the Silver and Home Again." He has been among ten winners of the ORTUS International New Music Competition, the recipient of an ASCAP Young Jazz Composer award, winner of the San Francisco Choral Artists New Voices Project, winner of the National Band Association's Young Jazz Composers Competition, and received Honorable Mention in the New York Youth Symphony First Music Commissions. "Puddin' and the Grumble," David's original musical with playwright Becky Boesen, was one of seven finalists for the Richard Rodgers award.

David has over 60 choral and instrumental compositions and arrangements published with Walton Music, G. Schirmer, Hal Leonard, Concordia Publishing House, Pavane Publishing, UNC Jazz Press, Graphite, MusicSpoke, and others. His music has been performed by the KHORIKOS Vocal Ensemble, the L.A. Choral Lab, KC VITAs Chamber Choir, the Taiwan Youth Festival Chorus, San Francisco Choral Artists, the U.S. Army Blues Jazz Ensemble, the Vancouver Chamber Choir, and by collegiate, all-state, high school, and church ensembles throughout the United States and internationally.

David is currently a lecturer of music theory and literature at the University of Nebraska, where he directs the Jazz Orchestra and Jazz Singers. He also teaches applied composition at Concordia University, Neb., and serves as Music Coordinator for Sanctuary Worship at Christ Lutheran Church in Lincoln. David is a member of ASCAP, the Jazz Education Network, and the American Choral Directors Association. He is active as a conductor and pianist, and as a clinician for vocal and instrumental ensembles. He lives in Lincoln with his wife Mollie and two daughters.

For the Minnesota Valley Chorale of Mankato, Minnesota, on the occasion of its 40th anniversary.
Dr. Eric Harstad, director

IN GLORY EVERLASTING

For SATB, Piano and String Quartet

1. We Praise You, O God

David von Kampen

Smooth and Steady ♩ = 98

Violin I *p* *non vib.*

Violin II *p* *non vib.*

Viola *p* *non vib.*

Cello *p* *non vib.*

Soprano Alto *p* (altos only)
We praise You, O God,

Tenor Bass *p* (tenors only)

Piano *p*
pedal with harmony

6

11 (12) normal

Vln. I *mp* *mf* *mp*

Vln. II *mp* *mf* *mp*

Vla. *mp* *mf* *mp*

Vc. *mp* *mf* *mp*

SA *mp* *mf* *mp*

TB *mp* *mf* *mp*

Pno. *mp* *mf* *mp*

We praise You, O God, we ac -

16

Vln. I

Vln. II

Vla.

Vc.

SA

TB

Pno.

knowl - edge You _____ to _____ be the Lord.

full

21

25

26

rit. -----

espres.

Vln. I

Vln. II

Vla.

Vc.

SA

TB

Pno.

f *mf* *p*

f *p*

f *p*

f *p*

cry a-loud, the heav'ns and all the powers there-in.-----

f *p*

8^{vb}-----

Detailed description of the musical score: The score is for page 6 of 17, starting at measure 26. It features seven staves: Vln. I, Vln. II, Vla., Vc., SA, TB, and Pno. The Vln. I and Vln. II parts are in treble clef, while Vla., Vc., SA, and TB are in bass clef. The Pno. part is in grand staff. The key signature has one flat (B-flat). The time signature is 3/4. The score includes dynamic markings: *f* (forte), *mf* (mezzo-forte), and *p* (piano). Performance instructions include *rit.* (ritardando) with a dashed line, *espres.* (espressivo), and *8^{vb}* (octave below). The vocal parts (SA and TB) have lyrics: "cry a-loud, the heav'ns and all the powers there-in." The Pno. part has a bass line with an *8^{vb}* marking.

31 *a tempo, pushing forward*

36 39

Vln. I *pp* *p*

Vln. II *pp* *p*

Vla. *pp* *p*

Vc. *mp* *pp* *p*

SA *p* *mp* (altos only) SA

tin - ual-ly do cry: Ho - - - ly, Ho -

TB *mp* (tenors only)

Pno. *mp* molto legato

42

Vln. I

Vln. II

Vla.

Vc.

SA

ly,

mp

mp Lord God

TB

Ho - - - - - ly; Lord

Pno.

poco rit. ----- (50) **Broadly, slower**

47

Lyrics:
SA: of hosts; Heav - - - en and earth
TB: God of hosts;

Performance Markings:
- *mf* (mezzo-forte) and *f* (forte) dynamics are indicated for the strings and piano.
- *ff* (fortissimo) dynamics are indicated for the strings and piano.
- *poco rit.* (poco ritardando) and *broadly* markings are present above the piano staff.
- *ped.* (pedal) markings are present below the piano staff.
- Trills and triplets (marked with '3') are used in the string and piano parts.

rit. -----

52

Vln. I
f *mf*

Vln. II
f *mf*

Vla.
f *mf*

Vc.
f *mf*

SA
f *mf*
maj - es - ty
are full of the maj - - es - ty of Your glo - ry,

TB
f *mf*
are full of the ma - je - sty of Your glo - ry,

Pno.
f *mf* *rit.*

PERUSAL

58 Tempo I ♩ = 98

Vln. I
p *espres.*

Vln. II
pp

Vla.
pp

Vc.
pp

SA
mp
of _____ Your glo - ry, _____ of _____

TB
mp
of _____ Your glo - - - - ry, _____

Pno.
mp
Tempo I

63

Vln. I

Vln. II

Vla.

Vc.

SA

TB

Pno.

Your glo - ry, of Your

your glo - - - ry.

rit. ----- (70) *a tempo*

68

Vln. I *non vib.*

Vln. II *p non vib.*

Vla. *p non vib.*

Vc. *p non vib.*

SA *p (altos only)*

glo - - - - ry. Heav - - - en and

TB *p (tenors only)*

Pno. *rit.* *p a tempo*

73

78

The musical score for page 16 of 17 includes the following parts and markings:

82 *rit.* ----- *attacca*

Vln. I

Vln. II

Vla.

Vc.

SA

TB

Pno.

ppp

ppp

normal

mp *mf* *mp*

mp *mf* *mp*

glo - ry.

rit.

mp *mf* *mp*

2. The Glorious Company of the Apostles

David von Kampen

Freely ♩ = 72

3

Vln. I

Vln. II

Vla.

Vc.

SA
(altos only)

The good - ly fel - low - ship of the proph-ets praise You.

TB

PERUSAL

5

Vln. I
p

Vln. II
p

Vla.
p

Vc.
p

SA
p
The no - ble ar - my of mar tyrs praise You.

TB
p
mar - tyrs

9 Flowing ♩ = 120

Vln. I *mp*

Vln. II *mp*

Vla. *mp*

Vc. *mp*

SA *mp* SA
The ho - ly Church through - out all the

TB

mp flowing

12

Vln. I

Vln. II

Vla.

Vc.

SA

TB

world does ac - knowl-edge You, _____ does ac -

mf

mf TB

15 (17)

Vln. I *mp*

Vln. II *mf* *mp*

Vla. *mf* *mp*

Vc. *mf* *mp*

SA *mp*
knowl- edge You, the ho- ly

TB *mp*

mf *mp*

18

21

Vln. I *mp* *mf*

Vln. II *mp* *mf*

Vla. *mf*

Vc. *mf*

SA
knowl-edge You, _____ does ac - knowl - edge You: _____

TB *mf*

mf

24

(25)

Vln. I

Vln. II

Vla.

Vc.

SA

TB

f

f

f

f

the Fa - ther of an in - - - - fi - nite

f

27

Vln. I

Vln. II

Vla.

Vc.

SA

TB

maj - es - ty; Your a -

mf

mf

mf

mf

33

36

Vln. I

Vln. II

Vla.

Vc.

SA

Ghost, *mp* the Com - fort - er, _____ the

TB

f the Com - fort - er, _____

mp

39

42 *rit.*

Vln. I

Vln. II *mp*

Vla.

Vc.

SA *p*
the

TB *p*

rit. *p*

45 Slower ♩ = 84

48 *rit.* -----

Vln. I

Vln. II

Vla.

Vc.

SA

TB

p

rit.

51 Tempo I, Freely ♩ = 72

54 55

Vln. I

Vln. II

Vla.

Vc.

SA

TB

O Christ; You are the ev - er - last - ing Son of the Fath - er.

pp *mp* *mp*

pp *mp* *mp*

pp *mp* *mp*

pp *mp* *mp*

58 a little faster, push and pull

61 rit. ----- attacca

3. When You Took Upon Yourself

David von Kampen

Smooth, gentle ♩ = 80

4

Violin I *pp non vib., non espres.*

Violin II *pp non vib., non espres.*

Viola *pp non vib., non espres.*

Cello *pp non vib., non espres.*

Soprano Alto *SA unis. p*
When you took up-on Your - self to de -

Tenor Bass

p molto legato

blur with pedal

6

Vln. I

Vln. II

Vla.

Vc.

6

SA

liv - er man, You hum - bled Your - self

TB

6

11 *poco rit.* ----- *a tempo* (15) *normal*

Vln. I *normal*
p

Vln. II *normal*
p

Vla. *normal*
p

Vc. *normal*
p

SA
to be born of a vir-gin.

TB *TB unis.* *p* *mp*
When You took up-on Your -

11 *poco rit.* *a tempo* *mp*

16

Vln. I *mp* *mf*

Vln. II *mp* *mf*

Vla. *mp* *mf*

Vc. *mp* *mf*

16

SA

TB *mf* *mp*

self, You took up - on Your-self to de - liv - - er man, you

16

mf

21

Vln. I *mp*

Vln. II *mp*

Vla. *mp*

Vc. *mp*

SA

TB

hum - bled Your - self to be born of a vir - gin.

p

mp

p

26 Slower, deliberate ♩ = 68

rit. -----

29 a tempo [♩ = 68]

Vln. I

Vln. II

Vla.

Vc.

29 *p*

SA

mp

You o - pened the king - dom of heav - en, the king - dom of heav -

TB *div.*

TB

mp

29

p a tempo

33

Vln. I

Vln. II

Vla.

Vc.

SA

TB

33

33

p *f* *p*

p *f* *p*

p *f* *p*

p *f* *p*

p *f* *p*

p *f* *p*

pp

en to all be - liev - ers. You

mp *f* *p*

37 Tempo I ♩ = 80

rit. ----- a tempo

The musical score consists of the following parts:

42 (8^{va}) *rit.*

Vln. I

Vln. II *p*

Vla. *p*

Vc. *p*

SA *p*
in the glo - - ry of the Fath - er.

TB

42 *p* *rit.*

46 *a tempo*

The score consists of the following parts:

The score is marked with a circled 46 and *a tempo* at the beginning. The lyrics are: "We be - lieve that He will come to be our". The dynamics for the instrumental parts are *mp* (mezzo-piano) and *p* (piano). The vocal parts also use *mp* and *p*. The double bass part starts with *mp a tempo* and then moves to *p*, *mp*, and *p*. The instruction "stagger breaths" is placed above the SA part.

52

attacca

4. We Therefore Pray You

David von Kampen

With smooth, driving energy ♩ = 132

Violin I

Violin II

Viola

Cello

Soprano
Alto

Tenor
Bass

Piano

mp

p

mp

p

mp

p

mp

p

mp

5

(7)

Vln. I

mf *f*

Vln. II

mf *f*

Vla.

mf *f*

Vc.

mf *f*

SA

f

We there - fore

TB

f

Pno.

mf *f*

9

Vln. I

Vln. II

Vla.

Vc.

SA

TB

Pno.

mf

mf

mf

mf

mf

mf

pray You help Your

17

The score is written in the key of D major (two sharps) and 4/4 time. The lyrics are: "there - fore pray You help Your ser - - - - vants_".

26

29

31

Vln. I *mf* *espres.*

Vln. II

Vla. *mf* *espres.*

Vc.

SA
with Your pre - - - - cious blood.

TB

Pno.

36 38

Vln. I *p*

Vln. II

Vla. *p*

Vc. *p*

S *p*
Make them to be num-bered with Your

A

T

B

Pno. *p*

40

Vln. I

Vln. II

Vla.

Vc.

S

A

T

B

Pno.

mp

mp

mp

mp

mp

mp

p

mp

mp

mp

saints, _____ make them To be

to be num - bered, _____

8 Make them to be num-bered with Your saints,

Make them to be num-bered with Your

46

44

Vln. I *mf*

Vln. II *mf*

Vla. *mf*

Vc. *mf*

S
 num - bered with Your saints, to be num-bered with Your

A
 make them to be num - bered with Your

T
 make them to be num - bered with Your saints,

B
 saints, make them to be

Pno. *mf*

48

The musical score consists of the following parts:

- Vla.:** Viola part, playing a melodic line.
- S (Soprano):** "saints, make them to be num-bered with Your"
- A (Alto):** "saints, to be num - bered with Your"
- T (Tenor):** "make them to be num-bered with Your saints, with Your"
- B (Bass):** "num - bered, _____ with Your"

52

54

The musical score consists of the following parts:

- S (Soprano):** Lyrics: "saints, _____ make them to be num-bered with Your".
- A (Alto):** Lyrics: "saints, _____ make them to be num-bered with Your".
- T (Tenor):** Lyrics: "saints, _____ make them to".
- B (Bass):** Lyrics: "saints, to be num-bered with Your saints, to be num - bered".

Dynamic markings (*f*) are present in the instrumental parts and the vocal parts starting at measure 54.

56

Vln. I

Vln. II

Vla.

Vc.

S

saints, make them to be num - bered with Your

A

saints, **PERUSAL** red with Your

T

be num - bered with Your

B

with, num - bered with Your

Pno.

60

The musical score is arranged in a system with the following parts from top to bottom:

- Vln. I**: Violin I, treble clef, *ff* dynamic, playing a rhythmic eighth-note pattern.
- Vln. II**: Violin II, treble clef, *ff* dynamic, playing a rhythmic eighth-note pattern.
- Vla.**: Viola, alto clef, *ff* dynamic, playing a rhythmic eighth-note pattern.
- Vc.**: Violoncello, bass clef, *ff* dynamic, playing a simple bass line.
- S**: Soprano, treble clef, lyrics: "saints, _____ in glo - ry".
- A**: Alto, treble clef, lyrics: "saints, _____ in glo - ry".
- T**: Tenor, treble clef, lyrics: "saints, _____ in glo - ry".
- B**: Bass, bass clef, lyrics: "saints, _____ in glo - ry".
- Pno.**: Piano, grand staff, *ff* dynamic, playing a rhythmic eighth-note pattern in the right hand and a bass line in the left hand.

64

Vln. I

Vln. II

Vla.

Vc.

S

ev - - - - er - - - - last - ing, _____

A

ev - - - - er - - - - last - ing, _____

T

ev - - - - er - - - - last - ing, _____

B

ev - - - - er - - - - last - ing, _____

Pno.

68

The musical score for this section includes the following parts:

- Vln. I**: Violin I, treble clef, *mf* dynamic.
- Vln. II**: Violin II, treble clef, *mf* dynamic.
- Vla.**: Viola, alto clef, *mf* dynamic.
- Vc.**: Violoncello, bass clef, *mf* dynamic.
- S**: Soprano, treble clef, lyrics: "in glo - ry, in glo - ry,"
- A**: Alto, treble clef, lyrics: "in glo - ry, in glo - ry,"
- T**: Tenor, treble clef, lyrics: "in glo - ry, in glo - ry,"
- B**: Bass, bass clef, lyrics: "in glo - ry, in glo - ry,"
- Pno.**: Piano, grand staff, *mf* dynamic.

72

Vln. I

Vln. II

Vla.

Vc.

S

A

T

B

Pno.

f

f

f

f

f

f

f

f

f

in glo - ry ev - er - last - - ing, in

in glo - ry ev - er - last - - ing, in

in glo - ry ev - er - last - - ing, in

in glo - ry ev - er - last - - ing, in

76 (79)

Vln. I

Vln. II

Vla.

Vc.

S
glo - ry ev - er - last - ing, in glo - ry

A
glo - ry ev - er - last - ing, in glo - ry

T
glo - ry ev - er - last - ing, in glo - ry

B
glo - ry ev - er last - ing, in glo - ry

Pno.

VIOLIN I

For the Minnesota Valley Chorale of Mankato, Minnesota, on the occasion of its 40th anniversary.
Dr. Eric Harstad, director

IN GLORY EVERLASTING

For SATB, Piano and String Quartet

1. We Praise You, O God

David von Kampen

Smooth and Steady ♩ = 98

37 39

pp < *p*

44 *poco rit.*

mf

50 **Broadly, slower**

f *ff* *f* *mf*

55 *rit.* 58 **Tempo I** ♩ = 98

p *espres.*

63

PERUSAL

70 **a tempo** 78 *rit.* **attacca**

p

30 (33)

mp *mf* *mp*

37 (39) *rit.* -----

rit.

(45) Slower ♩ = 84 (51) Tempo I, Freely ♩ = 72

pp *p*

53 (55) (58) a little faster, push and pull

p *mp*

60 *rit.* ----- *attacca*

mf *mp* *p*

3. When You Took Upon Yourself

David von Kampen

Smooth, gentle ♩ = 80

4

pp non vib., non espres.

7

poco rit.

13 *a tempo*

15

normal

p < mp

19

26 Slower, deliberate ♩ = 68

29 a tempo [♩ = 68]

IN GLORY EVERLASTING - Violin I | 3. When You Took Upon Yourself - page 2 of 2

32

Tempo I ♩ = 80

rit.

40 *a tempo*

45 *rit.*

46 *a tempo*

51

52

attacca

4. We Therefore Pray You

David von Kampen

With smooth, driving energy ♩ = 132

7

13

15

19

24

26

29

33

38

mp *mf*

f *mf*

mf

f

mf *mp* *mf*

espres. *p*

IN GLORY EVERLASTING - Violin I | 4. We Therefore Pray You - page 2 of 2

40 (46)

2

mp *mf*

47

(54)

f

(60)

ff

64 (68)

mf

69

f

75 (79)

80 *molto rit.*

mf *ff*

VIOLIN II

For the Minnesota Valley Chorale of Mankato, Minnesota, on the occasion of its 40th anniversary.
Dr. Eric Harstad, director

IN GLORY EVERLASTING

For SATB, Piano and String Quartet 1. We Praise You, O God

David von Kampen

Smooth and Steady ♩ = 98

36 (39)

arco
pp < *p*

42

mf

49 *poco rit.* (50) Broadly, slower

f *ff* *f*

54 *rit.* (58) Tempo I ♩ = 98

mf *pp*

61

2

(70) *a tempo*

p non vib. *p*

(78)

pp *ppp* *rit.* **2** *attacca*

2. The Glorious Company of the Apostles

David von Kampen

Freely ♩ = 72

5

7

9 Flowing ♩ = 120

15

17

20

25

30

33

36 39 *rit.* -----

mp

43 ----- 45 **Slower** ♩ = 84 *rit.*

pp *p* **2**

51 **Tempo I, Freely** ♩ = 72 55

pp *mp*

57 58 **a little faster, push and pull**

mp *p* *mp* *mf*

61 *rit.* **attacca**

mp *p*

3. When You Took Upon Yourself

David von Kampen

Smooth, gentle ♩ = 80

4

pp non vib., non espres.

7

poco rit. a tempo

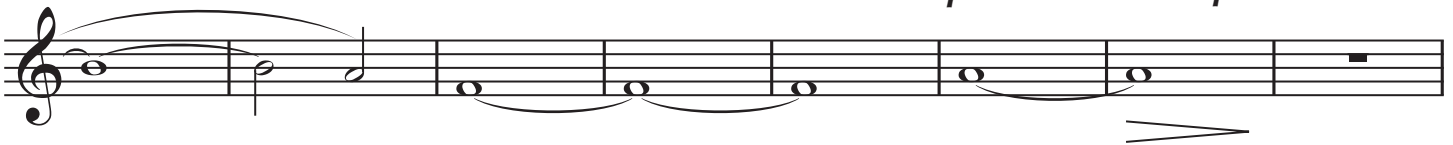

15

normal

p *mp*

mf

20

PERUSAL

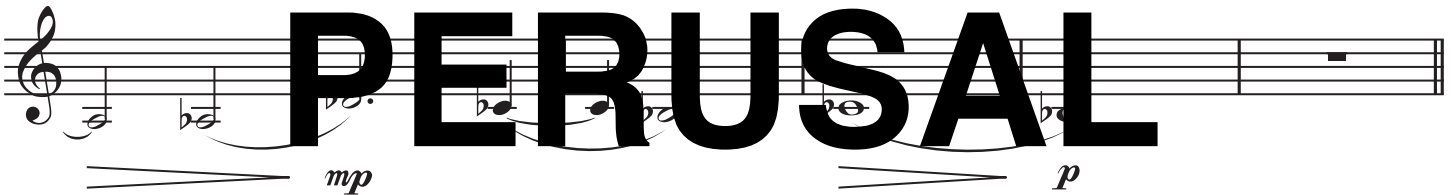

mp

p

26 Slower, deliberate ♩ = 68
rit.

29 a tempo [♩ = 68]

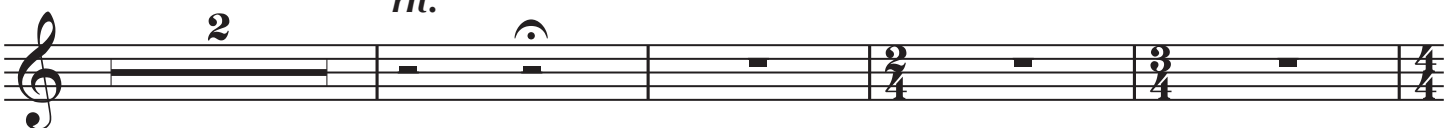

4. We Therefore Pray You

David von Kampen

With smooth, driving energy ♩ = 132

p ————— *mp* ————— *mf*

7 *f* > *mf*

14 (15) *mp* ————— *mf*

20 (24) *f* >

26 (29) *mf* ————— *mp* > 6

38 (46) *mp* ————— *mf*

47

54 60

f *ff*

61

65 68

mf

69

f

75

79 *molto rit.*

mf *ff*

VIOLA

For the Minnesota Valley Chorale of Mankato, Minnesota, on the occasion of its 40th anniversary.
Dr. Eric Harstad, director

IN GLORY EVERLASTING

For SATB, Piano and String Quartet 1. We Praise You, O God

David von Kampen

Smooth and Steady ♩ = 98

p non vib.

8 (12)
normal
mp

14 **PERUSAL**
mf > *mp*

(21) (25)
mfull > *mf*

27 *rit.* ----- (31) *a tempo, pushing forward*
f > *p* *mf* *pizz.*

33

39

arco

47

poco rit. (50) Broadly, slower

54

rit. ----- (58) Tempo I ♩ = 98

61

(70) *a tempo*

77

(78) *rit.* *attacca*

41 *rit.* ----- (45) Slower ♩ = 84

mp

47 *rit.* ----- (51) Tempo I, Freely ♩ = 72

mp

(55) (58) a little faster, push and pull

pp *mf* *mp* *p* *mp*

60 *rit.* ----- *attacca*

mf *mp* *p*

VIOLA

3. When You Took Upon Yourself

David von Kampen

Smooth, gentle ♩ = 80

④

pp non vib., non espres.

8

poco rit. *a tempo*

⑮

normal

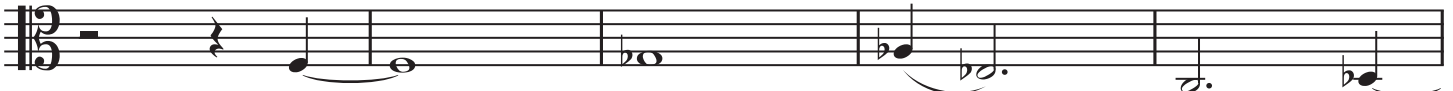

p < *mp*

mf

20

mp

p

⑳ Slower, deliberate ♩ = 68

㉑ a tempo [♩ = 68]

33

37 Tempo I ♩ = 80

rit. ----- *a tempo*

43

rit.

46 *a tempo*

50

52

attacca

4. We Therefore Pray You

David von Kampen

With smooth, driving energy ♩ = 132

1
p *mp* *mf*

7
f *mf*

13
15
mp *mf*

20
24
f *mf*

27
29
mp *mf*

35
38
espres. *p* *mf*

43
46
mf

49

54

56

60

62

68

72

79

molto rit.

77

81

CELLO

For the Minnesota Valley Chorale of Mankato, Minnesota, on the occasion of its 40th anniversary.
Dr. Eric Harstad, director

IN GLORY EVERLASTING

For SATB, Piano and String Quartet

1. We Praise You, O God

David von Kampen

Smooth and Steady ♩ = 98

2 *non vib.*

9 *normal* (12) *mp* *mf* *mp*

16 *full* (21) *mf*

23 (25) *mf* *f*

29 *rit.* (31) *a tempo, pushing forward* *pizz.* *p* *mf*

IN GLORY EVERLASTING - Cello | 1. We Praise You, O God - page 2 of 2

35 arco 39
mp *pp* <

41 *p*

48 *poco rit.* ----- 50 Broadly, slower
mf *f* *ff* *f*

54 *rit.* 58 Tempo I ♩ = 98
mf *pp*

62 70 *a tempo* 78

p non vib. *p* *pp*

82 *rit. normal* ----- *attacca*
mp *mf* *mp*

2. The Glorious Company of the Apostles

David von Kampen

Freely ♩ = 72

5

mp p

7

9 Flowing ♩ = 120

p mp

15

17

mf mp mf

22

25

f

27

mf mp

33

39

mf mp

41 *rit.* ----- (45) Slower ♩ = 84 *rit.* -----

mp *p*

(51) Tempo I, Freely ♩ = 72 (55)

mp *pp* *mp* *mp*

(58) a little faster, push and pull

p *mp* *mf*

61 *rit.* ----- *attacca*

mp *p*

3. When You Took Upon Yourself

David von Kampen

Smooth, gentle ♩ = 80

4

pp non vib., non espres.

7

poco rit. *a tempo*

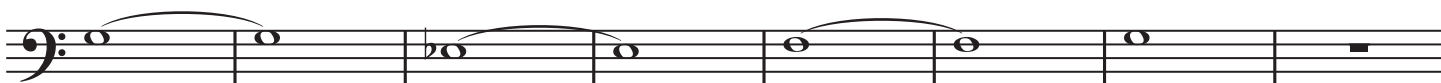

15

normal

p < *mp*

mf

20

mp

p

26 Slower, deliberate ♩ = 68

29 *a tempo* [♩ = 68]

rit. -----

mf

p

31

37 Tempo I ♩ = 80

rit. ----- *a tempo*

45 *rit.*

46 *a tempo*

52

attacca

4. We Therefore Pray You

David von Kampen

With smooth, driving energy ♩ = 132

7

8

15

21

24

29

38

6

42

46

50 (54)

50 51 52 53 54

f

57 (60)

57 58 59 60

ff

62 (68)

62 63 64 65 66 67 68

mf

69

69 70 71 72 73 74

f

75 (79)

75 76 77 78 79

mf

80 *molto rit.*

80 81 82 83 84

mf *ff*
